

Somerset County Council

District of Sedgemoor

Parish of Burtle

Temporary Closure of Robins Lane

TAKE NOTICE that in pursuance of Section 14(1) of the Road Traffic Regulations Act 1984, as amended by the Road Traffic (Temporary Restrictions) Act 1991, the County Council of Somerset have made an Order **PROHIBITING ALL TRAFFIC** from proceeding along Robins Lane for a distance of approximately 339 metres.

This order will enable BT Openreach to renew a telegraph pole.

The Order becomes effective on 24 November 2020 and will remain in force for eighteen months. The works are expected to commence on 4th December 2020 between the hours of (09:30 - 15:30) for a total of 6 hours.

Please visit [one.network](#) for further information on the alternative route.

For information about the works being carried out please contact Sunbelt Rentals on 0370 0500 792

Patrick Flaherty

Chief Executive

Dated: 24 November 2020

Robins Lane, Burtle

Red = Road Closure Purple = Diversion Route

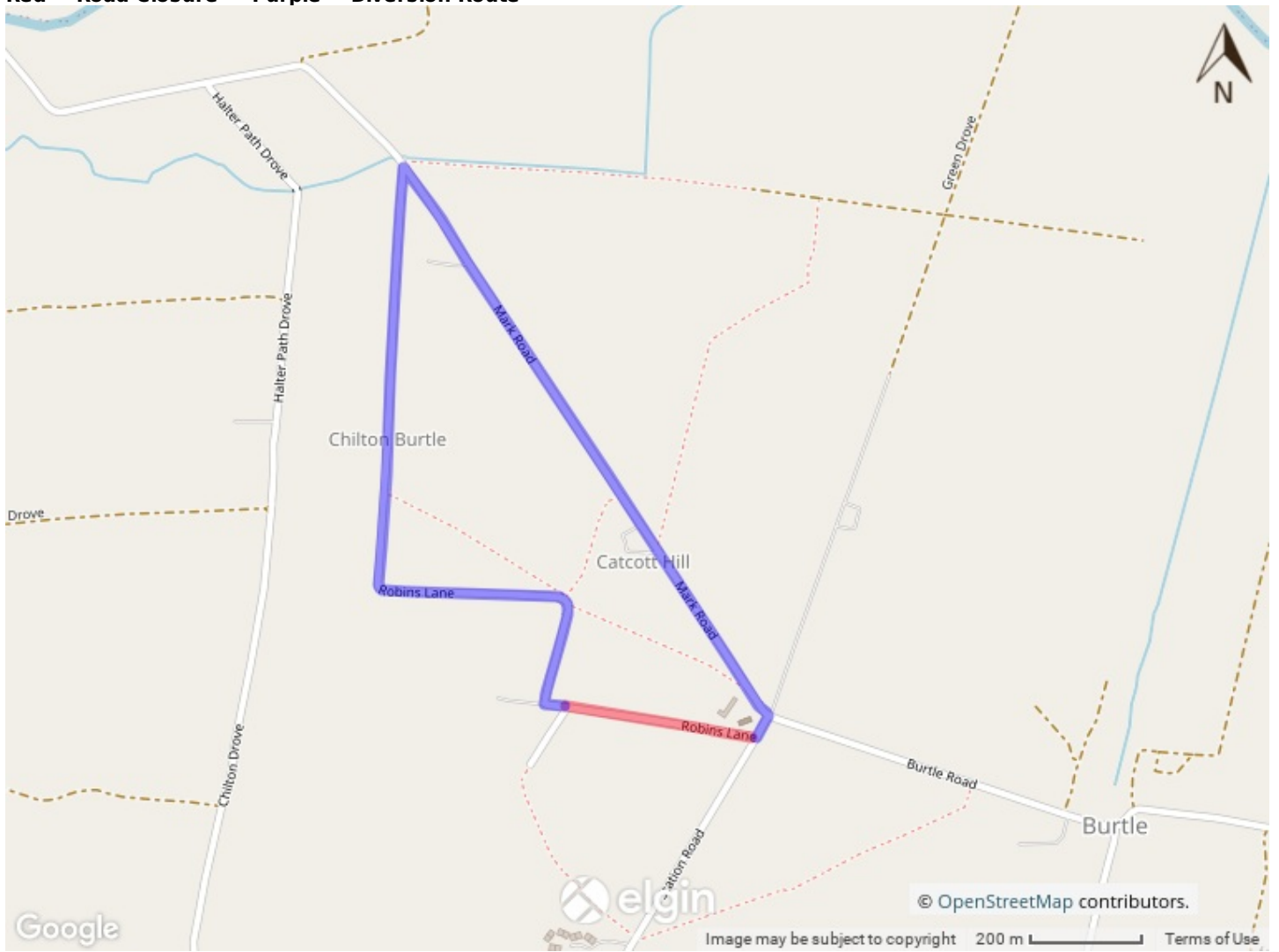

USRN: 34002758 SCALE: Not to scale
© Crown Copyright and Database Right (2020) Ordnance Survey 100038382